Google | BrandUnit

# Intro to Sentimining

go/sentimining

Ben Royce

Updated March 2020

# YouTube comments are a great source of feedback on creative

# What is Sentimining?

A system developed between gTech and the BrandUnit in order to analyze YouTube comments at scale.

It is used to evaluate how ad creative was received:

What they found positive, what they found negative.

The output is a report of findings provided by a Google team member or as part of an engagement.

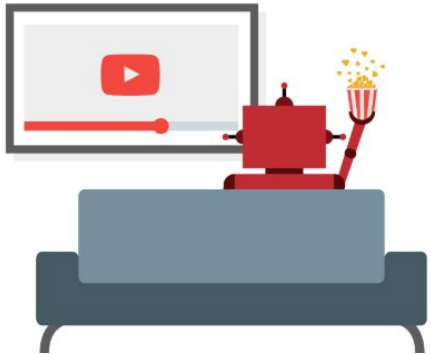

# How does it work?

Viewers often use the comment section to give direct feedback. We use machine learning technologies to read and understand text in order to gauge what the response is.

We use users' comments as input to our analysis in order to extract insight on:

- Brands
- Creators
- Actors
- Themes
- Products

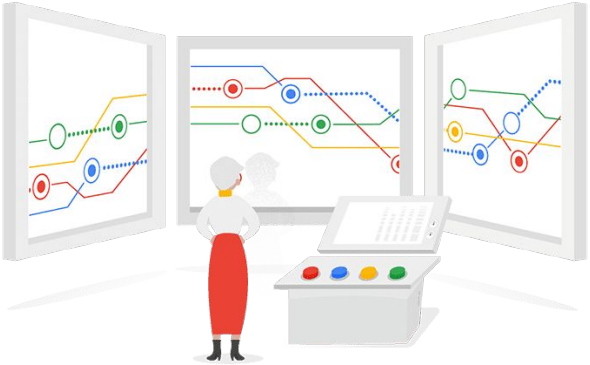

# How does it work? [the nerdy stuff]

Requirements for a Sentimining analysis:

- Approximately 300 public comments or more
- Maximum 3,000 comments
- If more than 3,000, then only the most recent 3,000 will be analyzed)

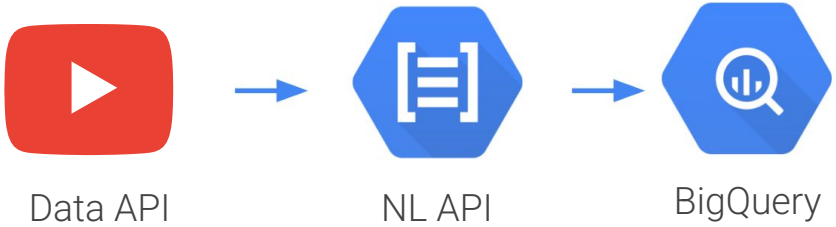

# What can we expect?

### An Overall Sentiment Score

A general score from -1 to +1 of all comments averaged together.

### What was positive and negative

A series of nouns and pronouns that commenters used, how many times they were used, and the sentiment of each

### Sentiment over time

Two different charts showing volume of comments by hour and average sentiment by hour

## ALL THESE THINGS

Give us insight into creative strategies, effectiveness, and viewer response

# FAQ

# What kind of videos can be Sentimined?

**Any public video with comments.**

It doesn't matter if they are ads or creator content, as long as they have a few hundred public comments, they are eligible.

Yes, even competitors.

**Ads**
Bumpers, TrueView, YouTube Select

or

**Content**
Organic content, Branded Content

# Can we do this for Facebook/Reddit?

**Theoretically, yes. Practically, no.**

Sentimining was designed to give more clarity on how effective YouTube creative is and used to supplement advertisers on YouTube.

If an agency or advertiser is interested in building a similar system for Twitter, there are guides from Google Cloud here.

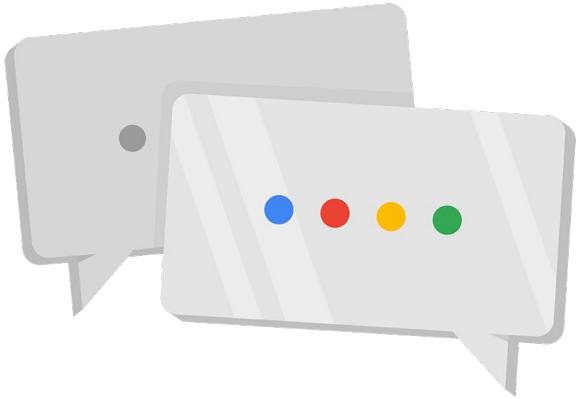

# What languages are supported?

**Currently: English, Spanish, and Japanese.**

We would love to add more, and have definitely had interest, but we are limited by the languages supported by Google Cloud's Natural Language API listed under Entity Sentiment Analysis.

# Can I see the demographics of users?

**No. This is considered PII in conjunction with their actual comments.**

On top of this, in order to comply with GDPR, we do not store the comments outside their original source, and delete any metadata automatically within 30 days.

Google

# Questions, comments, scathing rebuttal?

Google

# Thank you